

ELEVATION
1:100

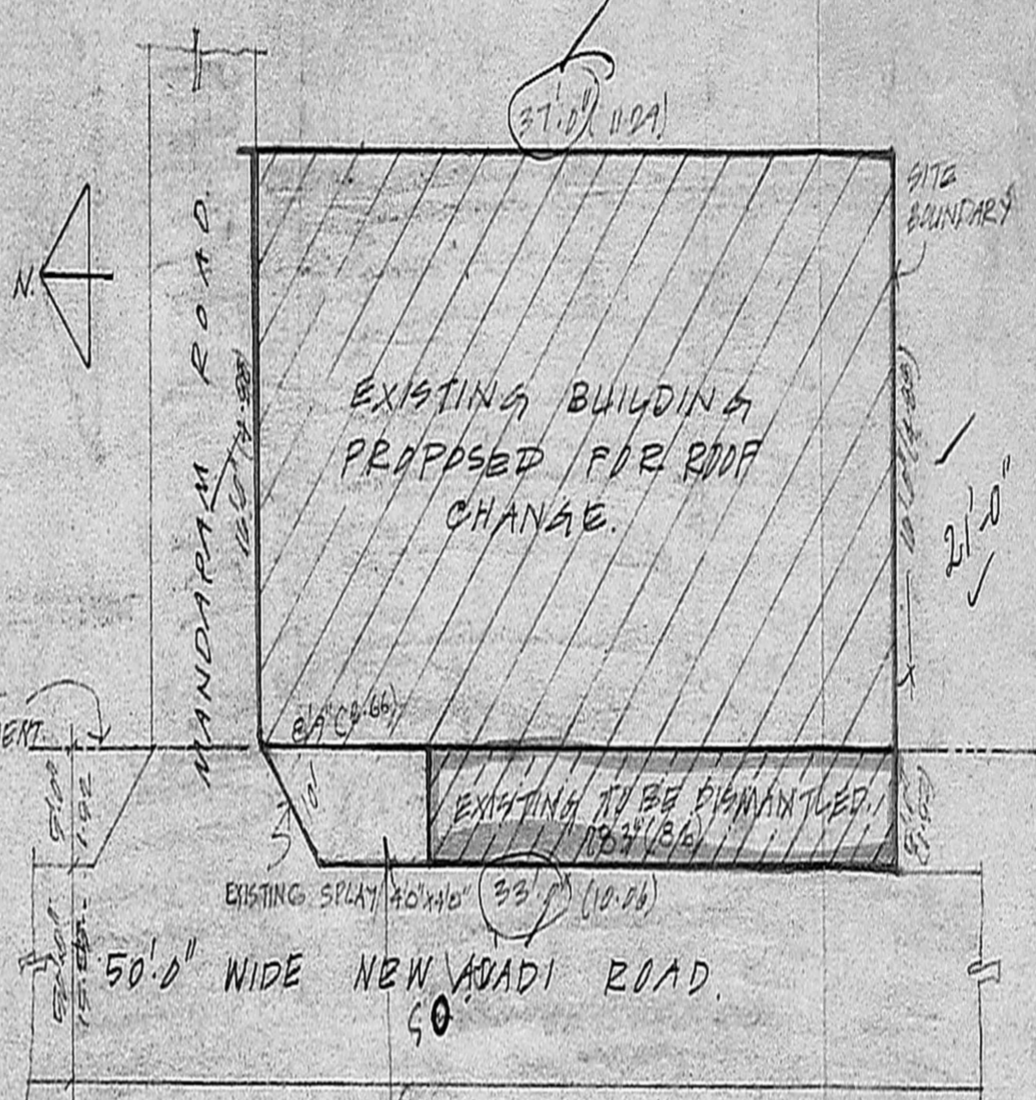

SITE PLAN
1:100

$35 \times \frac{371.33 \times 21}{2} = 735$
 68 m^2

- 3
- ALL P.C.C. WORKS IN MIX 1:4:8
 - ALL R.C.C. WORKS IN MIX 1:2:4 WITH REINFORCEMENTS AS PER ENGINEERS DETAIL.
 - ALL BRICK WORKING C.M. 1:3
 - ALL PLASTERING WORKS IN CM 1:4
 - WEATHERING COURSE LAID IN C.M. 1:4
 - MOSAIC FLOOR TILES LAID IN C.M. 1:3
 - WALLS PAINTED WITH 2 COATS OF CEMENT PAINT OVER PRIMER.
 - DOORS AND WINDOW PAINTED WITH 2 COATS OF ENAMEL PAINT OVER PRIMER.

SCHEDULE OF JOINERY.

R.S. RAJINIKANTHUTTER 10'x12' (C.M. 1:3)
 WOODEN WINDOW 4'8'x4'8' (1:22x1:31)

COLOUR INDEX.

- EXISTING.
- EXISTING TO BE DEMOLISHED.
- PROPOSED (ROOF CHANGE)
- ROADS.
- SITE BOUNDARY.

TITLE

PLAN SHOWING THE
 EXISTING BUILDING
 PROPOSED FOR CHANGE
 OF ROOF AT DOOR NO
 10, NEW AVADI ROAD,
 R.S. NO 77/5, KILPAUK,
 MADRAS.

OWNER

V. Jawahar
 V. Jawahar

LICENSED SURVEYOR

K. VENUGOPAL
 AGE (Rtd)

CONSULTING CIVIL ENGINEER
 LICENSE SURVEYOR CLASS I
 CORPORATION OF MADRAS

3, NEELAKANDAN STREET
 NUNGAMBKKAM (LAKE AREA)
 MADRAS-600 034

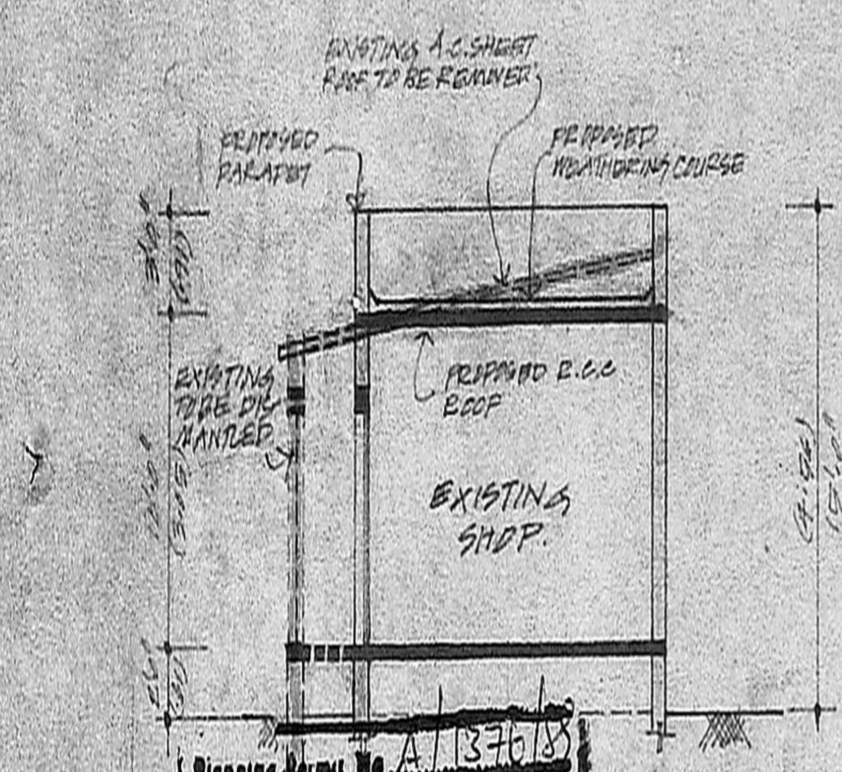

APPROVED SECTION A-A
1:100

Subject to the conditions in
 this office letter.
 A 19554 18 24/12/88
 No. 19554 D. 37/12/88

FOR MEMBER SECRETARY
 MADRAS METROPOLITAN
 DEVELOPMENT AUTHORITY

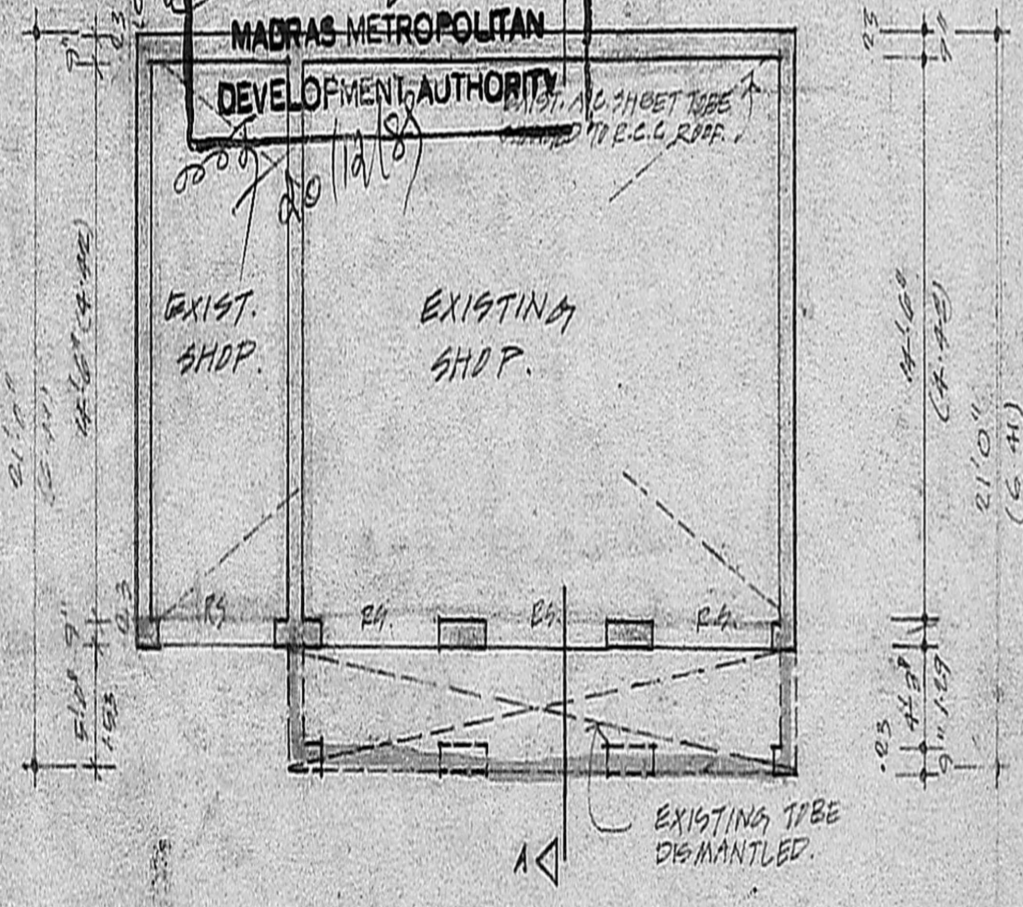

PLAN
1:100

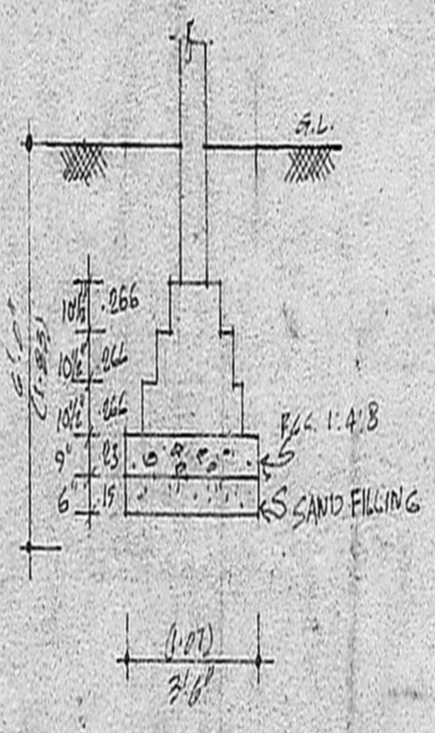

FOUNDATION DETAIL
EXISTING
1:100

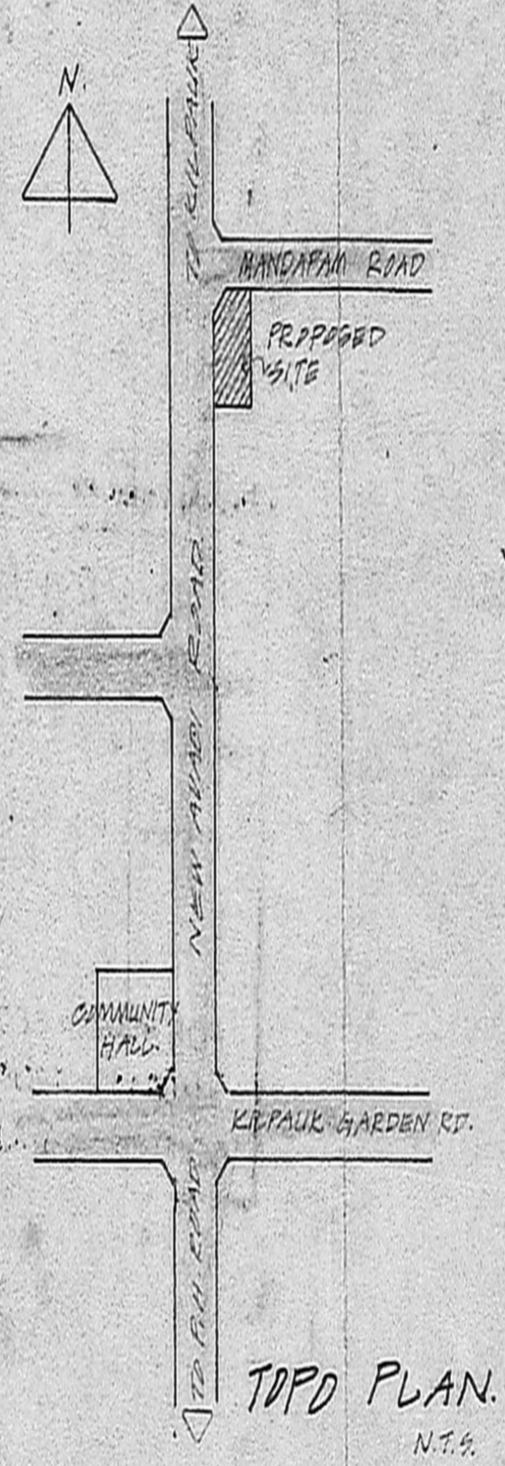

TOPO PLAN.
N.T.S.